

PROPOSED LOWER GROUND FLOOR PLAN

Page 139

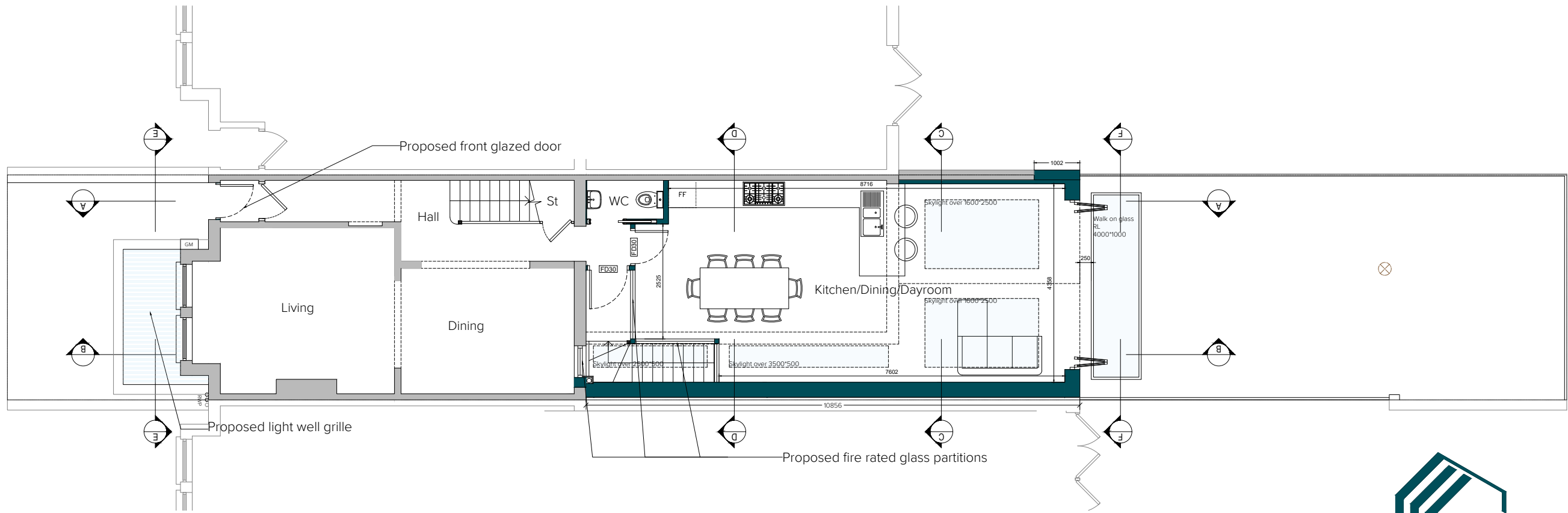

PROPOSED GROUND FLOOR PLAN



T: 020 3384 9464 / E: info@gbs.co.uk / W: gbs.co.uk



**Important Note**  
 Whilst due care and attention is taken to ensure all surveys, drawings, dimensions and details provided are accurate, it is the Builders responsibility to check and verify all dimensions, details, levels and sewer invert levels on site prior to ordering any materials or commencing works. Should any discrepancies be found these should be relayed to the Architect immediately for review. Should these drawings be used without adequate site investigations and subsequent issues arise, liability will lie solely with the Builder. Do not scale off this drawing, work to figured dimensions only. This drawing must be read and checked with all structural and relevant specialist drawings. The Builder is to comply in all respects with the current Building Regulations and latest Codes of Practice.

**© Copyright**  
 The copyright in all designs, drawings, reports, models, specifications, bills of quantities, calculations and any other documents prepared by GBS Architectural Limited shall remain vested in the Company.  
 As long as the Company has received the payment in full of any fees properly due and owing, the Company grants a licence to the Client to copy and use the documents for the purposes of the project only (excluding any extension of the project).  
 The Company shall not be liable for any use of the documents for any purpose other than that for which they were prepared and provided by the Company.

**Revisions**

Rev	Date	Notes	Initial

**Project**  
 Client: Mina Padula  
 Address: 3 Hamilton Road  
 Wimbledon  
 SW19 1JD  
 Stage: Planning

**Drawing**  
 Title: Proposed Plans  
 Drawn By: MK  
 Date: JUN 2019  
 Scale: 1:100 @ A3  
 Dwg No.: 2019-023-401 Rev: -

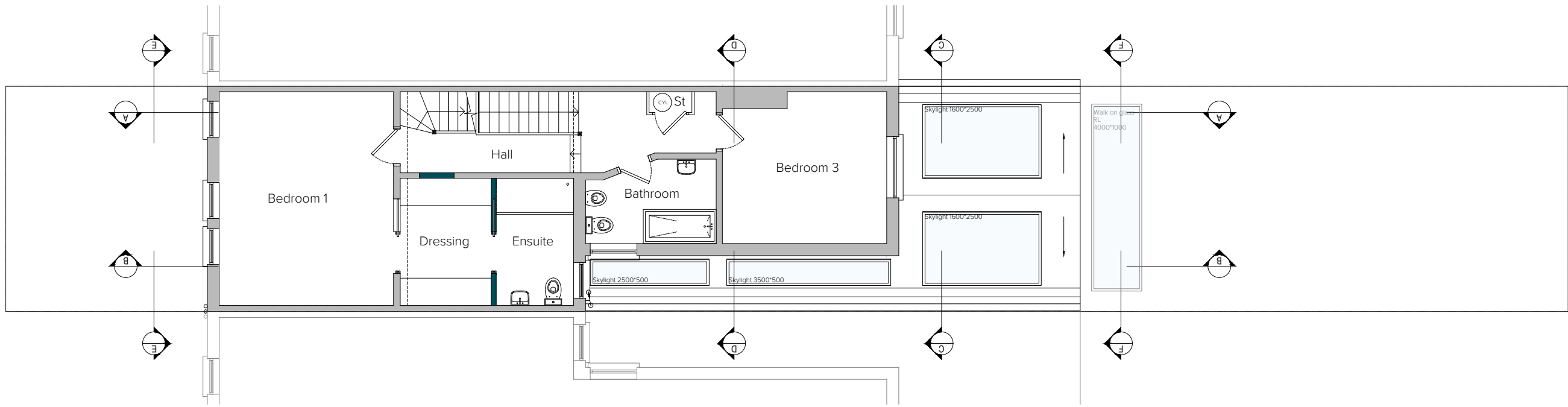

PROPOSED FIRST FLOOR PLAN

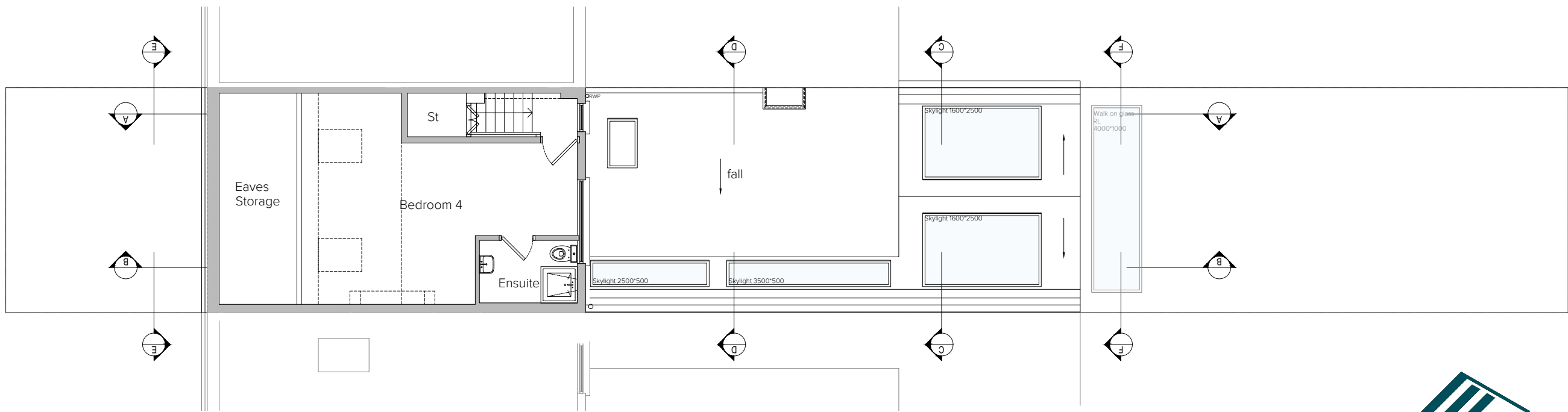

PROPOSED SECOND FLOOR PLAN

Page 140



T: 020 3384 9464 / E: info@gbs.co.uk / W: gbs.co.uk



**Important Note**

Whilst due care and attention is taken to ensure all surveys, drawings, dimensions and details provided are accurate, it is the Builders responsibility to check and verify all dimensions, details, levels and sewer invert levels on site prior to ordering any materials or commencing works. Should any discrepancies be found these should be relayed to the Architect immediately for review. Should these drawings be used without adequate site investigations and subsequent issues arise, liability will lie solely with the Builder. Do not scale off this drawing, work to figured dimensions only. This drawing must be read and checked with all structural and relevant specialist drawings. The Builder is to comply in all respects with the current Building Regulations and latest Codes of Practice.

**© Copyright**

The copyright in all designs, drawings, reports, models, specifications, bills of quantities, calculations and any other documents prepared by GBS Architectural Limited shall remain vested in the Company.  
As long as the Company has received the payment in full of any fees properly due and owing, the Company grants a licence to the Client to copy and use the documents for the purposes of the project only (excluding any extension of the project).  
The Company shall not be liable for any use of the documents for any purpose other than that for which they were prepared and provided by the Company.

**Revisions**

Rev	Date	Notes	Initial

**Project**

Client: Mina Padula  
Address: 3 Hamilton Road  
Wimbledon  
SW19 1JD  
Stage: Planning

**Drawing**

Title: Proposed Plans  
Drawn By: MK  
Date: JUN 2019  
Scale: 1:100 @ A3  
Dwg No.: 2019-023-402 Rev: -

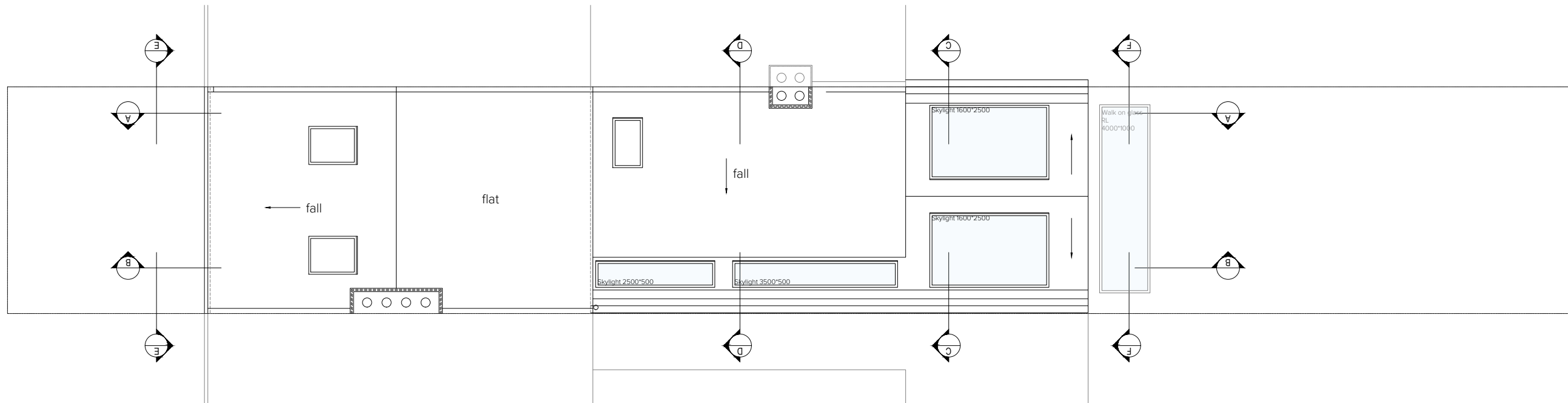

PROPOSED ROOF PLAN



PROPOSED FRONT ELEVATION

PROPOSED REAR ELEVATION

Page 141

PROPOSED SECTION E-E

PROPOSED SECTION C-C



T: 020 3384 9464 / E: info@gbs.co.uk / W: gbs.co.uk



**Important Note**  
 Whilst due care and attention is taken to ensure all surveys, drawings, dimensions and details provided are accurate, it is the Builders responsibility to check and verify all dimensions, details, levels and sewer invert levels on site prior to ordering any materials or commencing works. Should any discrepancies be found these should be relayed to the Architect immediately for review. Should these drawings be used without adequate site investigations and subsequent issues arise, liability will lie solely with the Builder. Do not scale off this drawing, work to figured dimensions only. This drawing must be read and checked with all structural and relevant specialist drawings. The Builder is to comply in all respects with the current Building Regulations and latest Codes of Practice.

**© Copyright**  
 The copyright in all designs, drawings, reports, models, specifications, bills of quantities, calculations and any other documents prepared by GBS Architectural Limited shall remain vested in the Company.  
 As long as the Company has received the payment in full of any fees properly due and owing, the Company grants a licence to the Client to copy and use the documents for the purposes of the project only (excluding any extension of the project).  
 The Company shall not be liable for any use of the documents for any purpose other than that for which they were prepared and provided by the Company.

**Revisions**

Rev	Date	Notes	Initial

**Project**  
 Client: Mina Padula  
 Address: 3 Hamilton Road  
 Wimbledon  
 SW19 1JD  
 Stage: Planning

**Drawing**  
 Title: Proposed  
 Drawn By: MK  
 Date: JUN 2019  
 Scale: 1:100 @ A3  
 Dwg No.: 2019-023-403 Rev: -

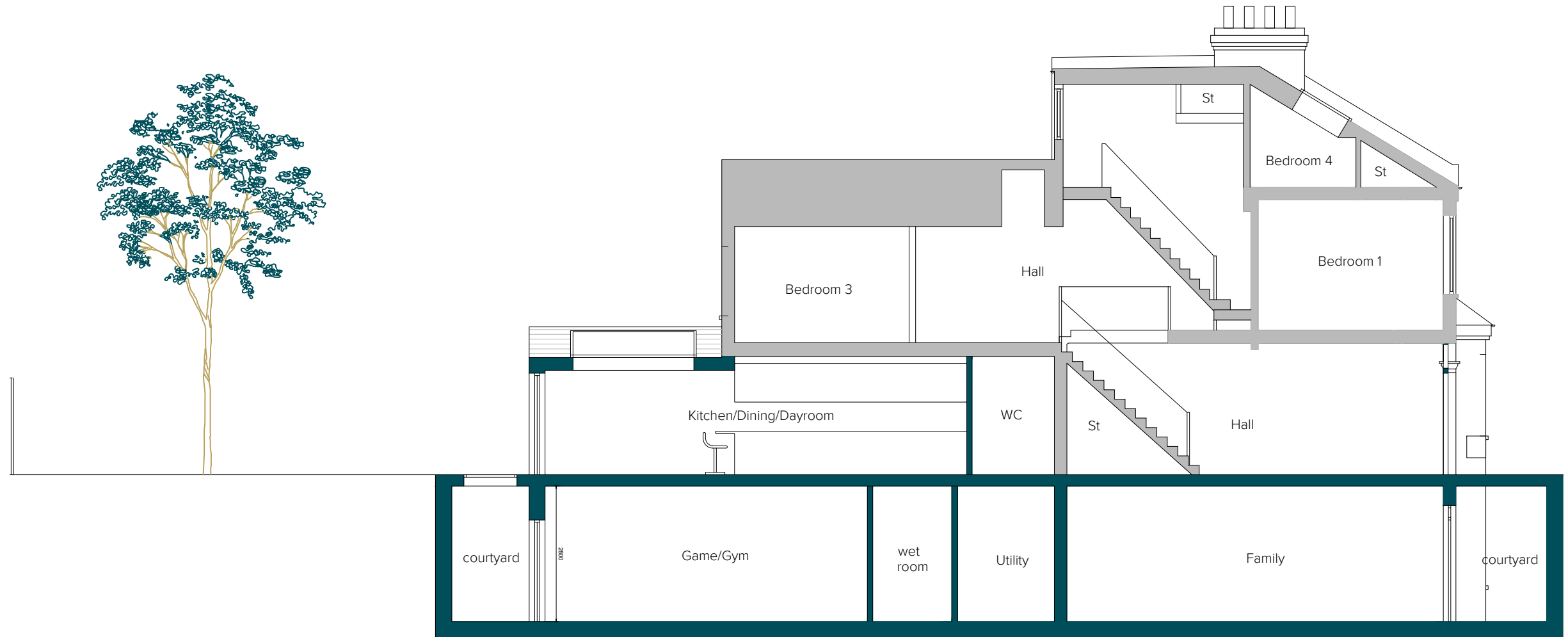

PROPOSED SECTION A-A



T: 020 3384 9464 / E: info@gbs.co.uk / W: gbs.co.uk



**Important Note**  
 Whilst due care and attention is taken to ensure all surveys, drawings, dimensions and details provided are accurate, it is the Builders responsibility to check and verify all dimensions, details, levels and sewer invert levels on site prior to ordering any materials or commencing works. Should any discrepancies be found these should be relayed to the Architect immediately for review. Should these drawings be used without adequate site investigations and subsequent issues arise, liability will lie solely with the Builder. Do not scale off this drawing, work to figured dimensions only. This drawing must be read and checked with all structural and relevant specialist drawings. The Builder is to comply in all respects with the current Building Regulations and latest Codes of Practice.

**© Copyright**  
 The copyright in all designs, drawings, reports, models, specifications, bills of quantities, calculations and any other documents prepared by GBS Architectural Limited shall remain vested in the Company.  
 As long as the Company has received the payment in full of any fees properly due and owing, the Company grants a licence to the Client to copy and use the documents for the purposes of the project only (excluding any extension of the project).  
 The Company shall not be liable for any use of the documents for any purpose other than that for which they were prepared and provided by the Company.

**Revisions**

Rev	Date	Notes	Initial

**Project**  
 Client: Mina Padula  
 Address: 3 Hamilton Road  
 Wimbledon  
 SW19 1JD  
 Stage: Planning

**Drawing**  
 Title: Proposed Section  
 Drawn By: MK  
 Date: JUN 2019  
 Scale: 1:100 @ A3  
 Dwg No.: 2019-023-404 Rev: -

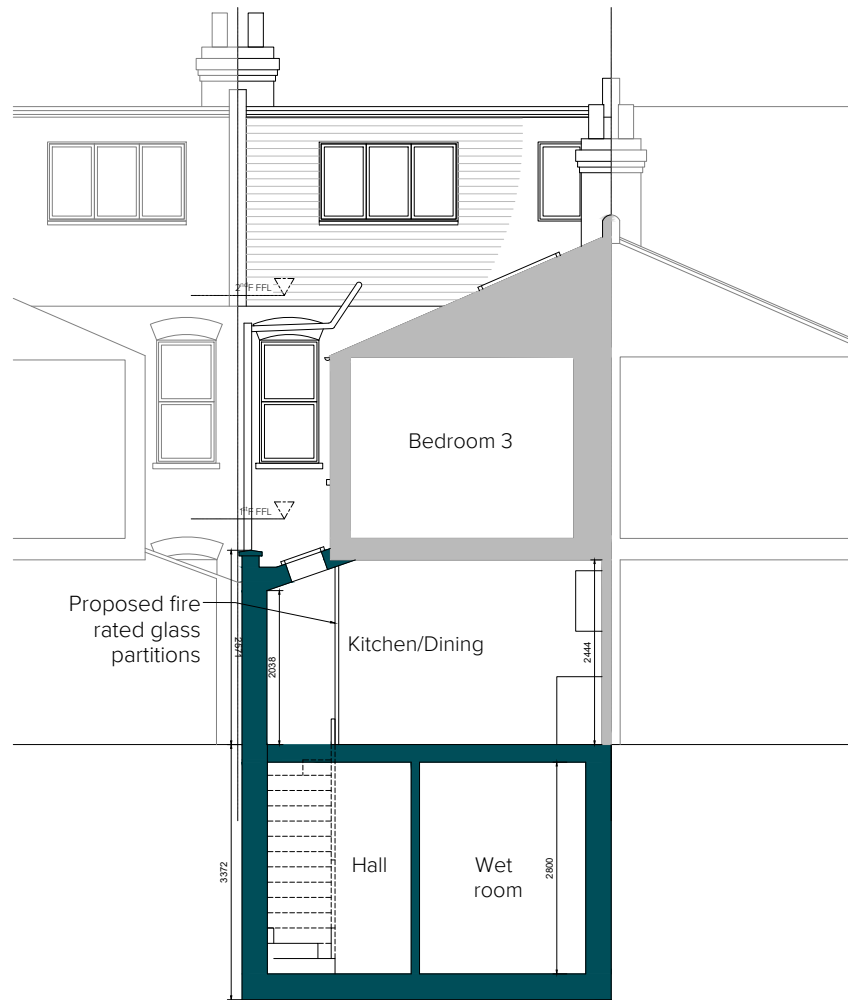

PROPOSED SECTION D-D



PROPOSED SECTION F-F



T: 020 3384 9464 / E: info@gbs.co.uk / W: gbs.co.uk



**Important Note**  
 Whilst due care and attention is taken to ensure all surveys, drawings, dimensions and details provided are accurate, it is the Builders responsibility to check and verify all dimensions, details, levels and sewer invert levels on site prior to ordering any materials or commencing works. Should any discrepancies be found these should be relayed to the Architect immediately for review. Should these drawings be used without adequate site investigations and subsequent issues arise, liability will lie solely with the Builder. Do not scale off this drawing, work to figured dimensions only. This drawing must be read and checked with all structural and relevant specialist drawings. The Builder is to comply in all respects with the current Building Regulations and latest Codes of Practice.

**© Copyright**  
 The copyright in all designs, drawings, reports, models, specifications, bills of quantities, calculations and any other documents prepared by GBS Architectural Limited shall remain vested in the Company.  
 As long as the Company has received the payment in full of any fees properly due and owing, the Company grants a licence to the Client to copy and use the documents for the purposes of the project only (excluding any extension of the project).  
 The Company shall not be liable for any use of the documents for any purpose other than that for which they were prepared and provided by the Company.

**Revisions**

Rev	Date	Notes	Initial

**Project**  
 Client: Mina Padula  
 Address: 3 Hamilton Road  
 Wimbledon  
 SW19 1JD  
 Stage: Planning

**Drawing**  
 Title: Proposed Sections  
 Drawn By: MK  
 Date: JUN 2019  
 Scale: 1:100 @ A3  
 Dwg No.: 2019-023-405 Rev: -

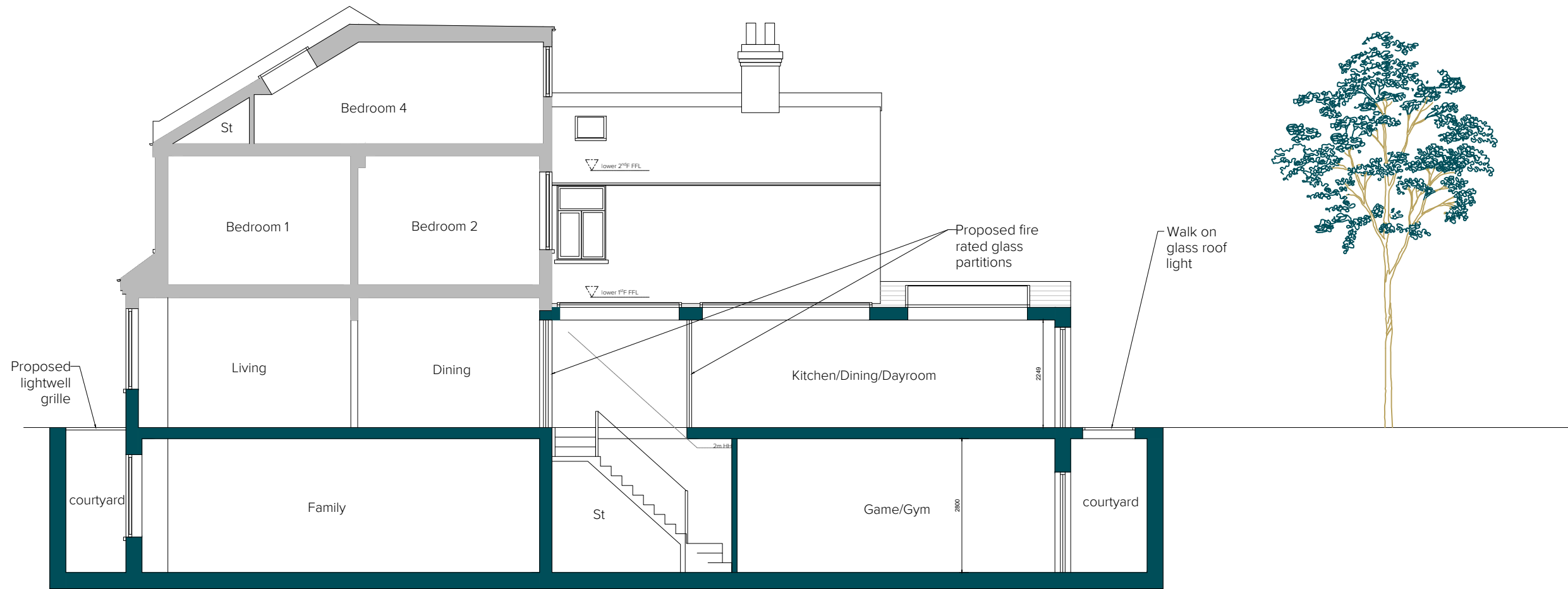

PROPOSED SIDE ELEVATION/ SECTION B-B

1:50 @A3

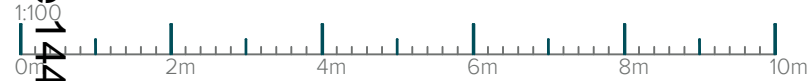

PROPOSED SITE PLAN

1:500 @ A3



T: 020 3384 9464 / E: info@gbs.co.uk / W: gbs.co.uk

**Important Note**

Whilst due care and attention is taken to ensure all surveys, drawings, dimensions and details provided are accurate, it is the Builders responsibility to check and verify all dimensions, details, levels and sewer invert levels on site prior to ordering any materials or commencing works. Should any discrepancies be found these should be relayed to the Architect immediately for review. Should these drawings be used without adequate site investigations and subsequent issues arise, liability will lie solely with the Builder. Do not scale off this drawing, work to figured dimensions only. This drawing must be read and checked with all structural and relevant specialist drawings. The Builder is to comply in all respects with the current Building Regulations and latest Codes of Practice.

**© Copyright**

The copyright in all designs, drawings, reports, models, specifications, bills of quantities, calculations and any other documents prepared by GBS Architectural Limited shall remain vested in the Company.  
As long as the Company has received the payment in full of any fees properly due and owing, the Company grants a licence to the Client to copy and use the documents for the purposes of the project only (excluding any extension of the project).  
The Company shall not be liable for any use of the documents for any purpose other than that for which they were prepared and provided by the Company.

**Revisions**

Rev	Date	Notes	Initial

**Project**

Client: Mina Padula  
Address: 3 Hamilton Road  
Wimbledon  
SW19 1JD  
Stage: Planning

**Drawing**

Title: Proposed Sections  
Drawn By: MK  
Date: JUN 2019  
Scale: 1:100 @ A3  
Dwg No.: 2019-023-406 Rev: -